

SITE BOUNDARY 23.6m

224.20

224.40

224.60

224.80

225.00

225.20

225.40

225.60

225.80

226.00

226.20

226.40

226.60

226.80

224.80

13.739

300

18.200

1,000

13.400

4.340

14.340

LIMESTONE RETAINING WALL

LIMESTONE RETAINING WALL

SITE BOUNDARY 59.8m

SITE BOUNDARY 49.8m

BORONIA VIEW

**PROPOSED
SUB BRANCH
F.F.L. 226.45
232m²**

**DRIVEWAY
CONCRETE**

**AMBULANCE
EXIT**

SITE BOUNDARY 14.1m

SITE BOUNDARY 13.7m

NEW CROSSOVER TO
SHIRE'S REQUIREMENTS

NEW CROSSOVER TO
SHIRE'S REQUIREMENTS

STORMWATER PITS TO BE PIPED
INTO SHIRE STORMWATER
INFRASTRUCTURE

STORMWATER PITS TO BE PIPED
INTO SHIRE STORMWATER
INFRASTRUCTURE

SEPTIC SYSTEM TO SHIRE'S
REQUIREMENTS

N

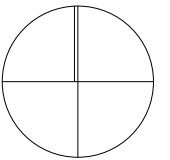

FRANKLAND-CRANBROOK ROAD

sophine pfuhl architect

m. 0400 585 269
e. me@sophinepfuhl.com.au

DEVELOPMENT APPLICATION

FRANKLAND RIVER SUB BRANCH
7 FRANKLAND-CRANBROOK ROAD, FRANKLAND RIVER, WA

DA01 SITE PLAN

REV: 01

JOB No. 2208

SCALE: 1:200 @ A3

DATE: 12/08/2024

E-2 E-1

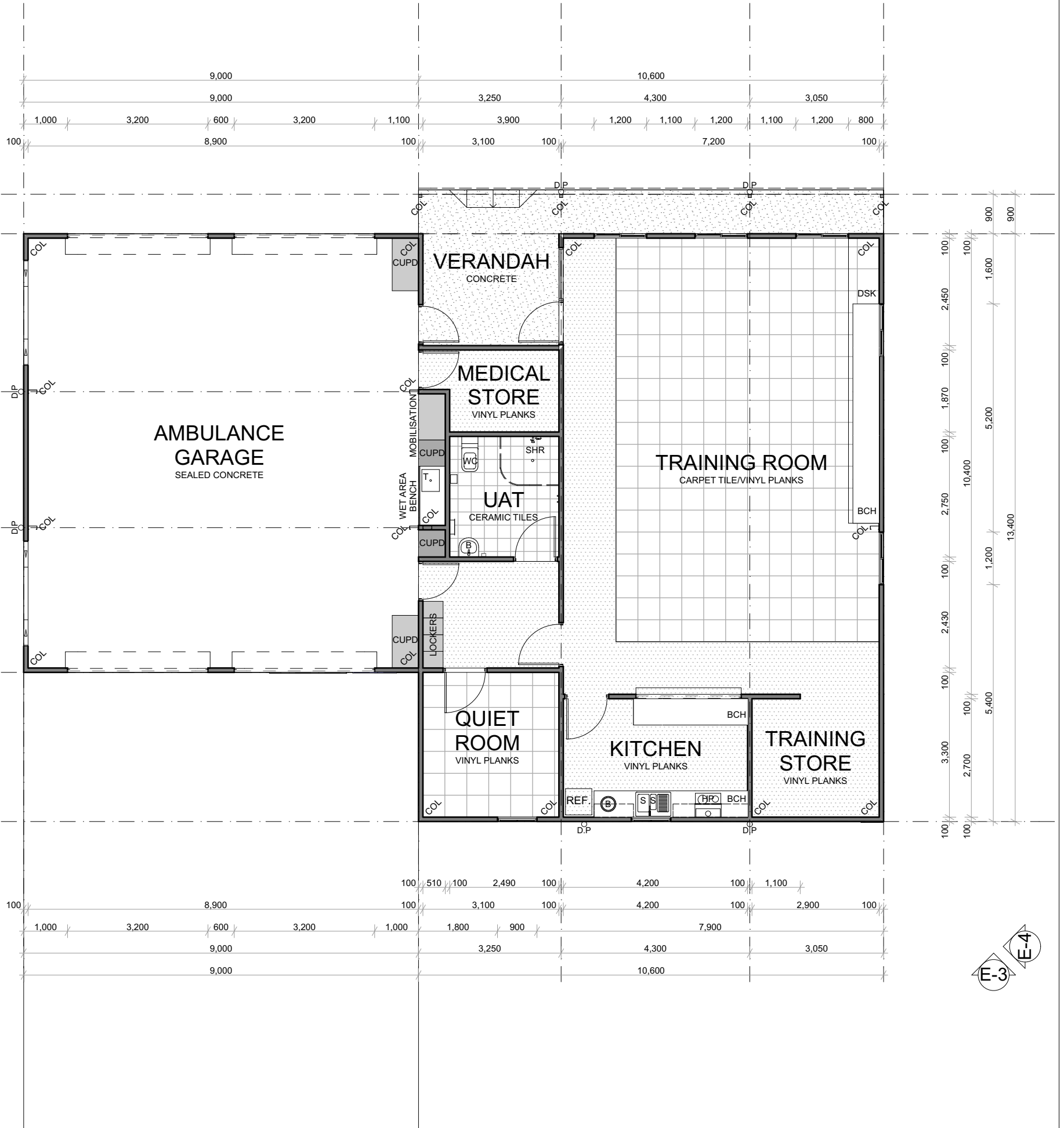

E-3 E-4

LEGEND

- B BASIN
- BCH BENCH
- COL COLUMN
- CUPD CUPBOARD
- DP DWNPIPE
- DSK DESK
- HP HOT PLATE
- S SINK
- SHR SHOWER
- REF REFRIGERATOR
- T TROUGH
- WC TOILET

sophine pfuhl architect

m. 0400 585 269
e. me@sophinepfuhl.com.au

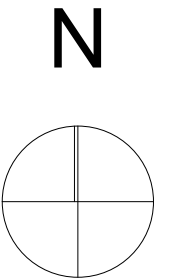

DEVELOPMENT APPLICATION

FRANKLAND RIVER SUB BRANCH
7 FRANKLAND-CRANBROOK ROAD, FRANKLAND RIVER, WA

DA02 FLOOR PLAN

REV: 01

JOB No. 2208

SCALE: 1:100 @ A3

DATE: 12/08/2024

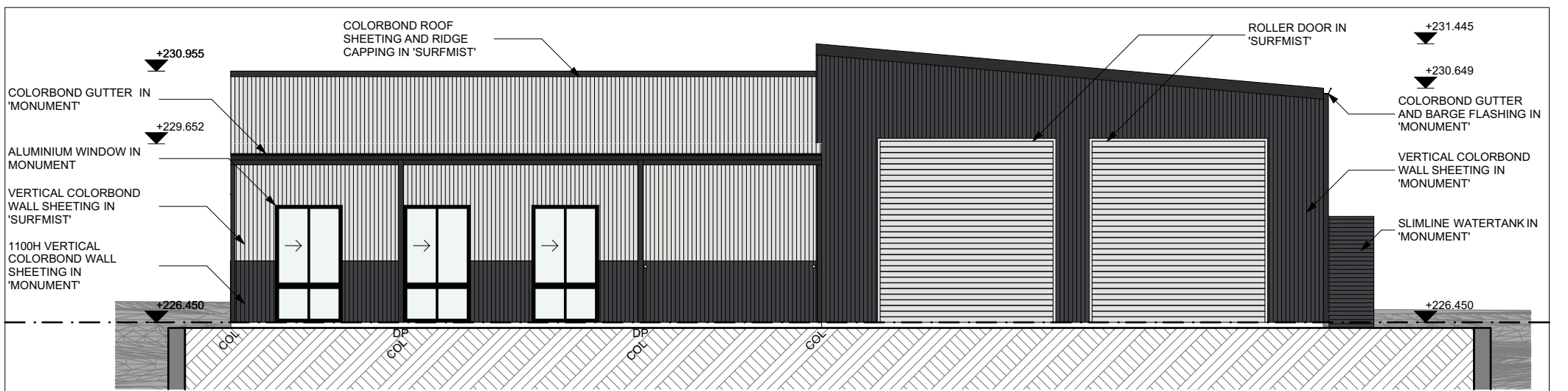

E-1 North Elevation 1:100

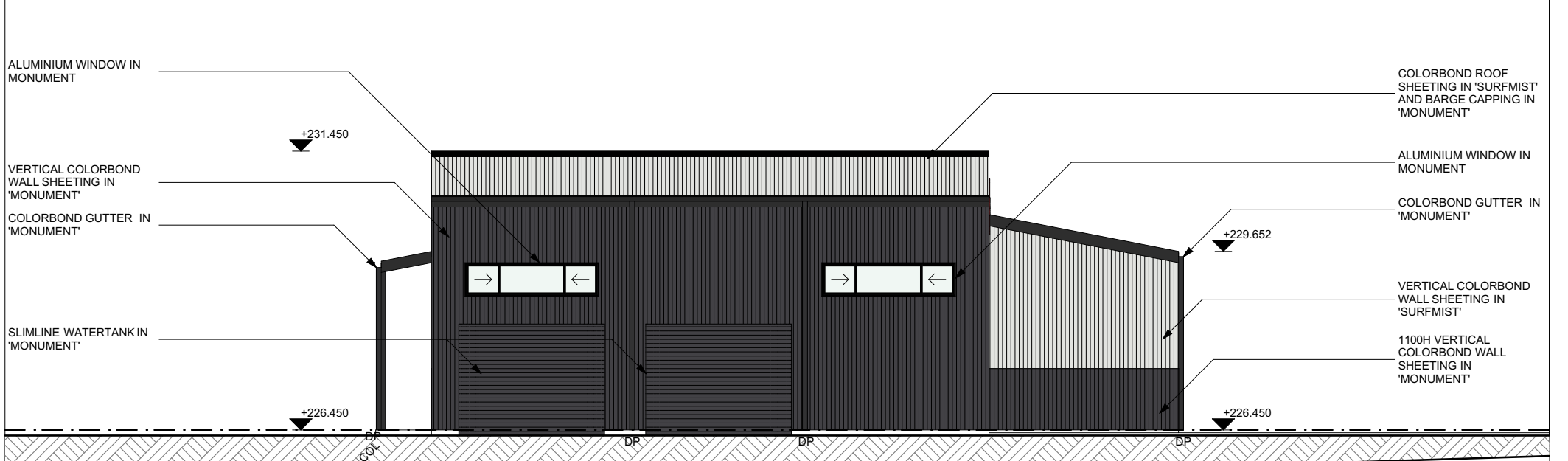

E-2 West Elevation 1:100

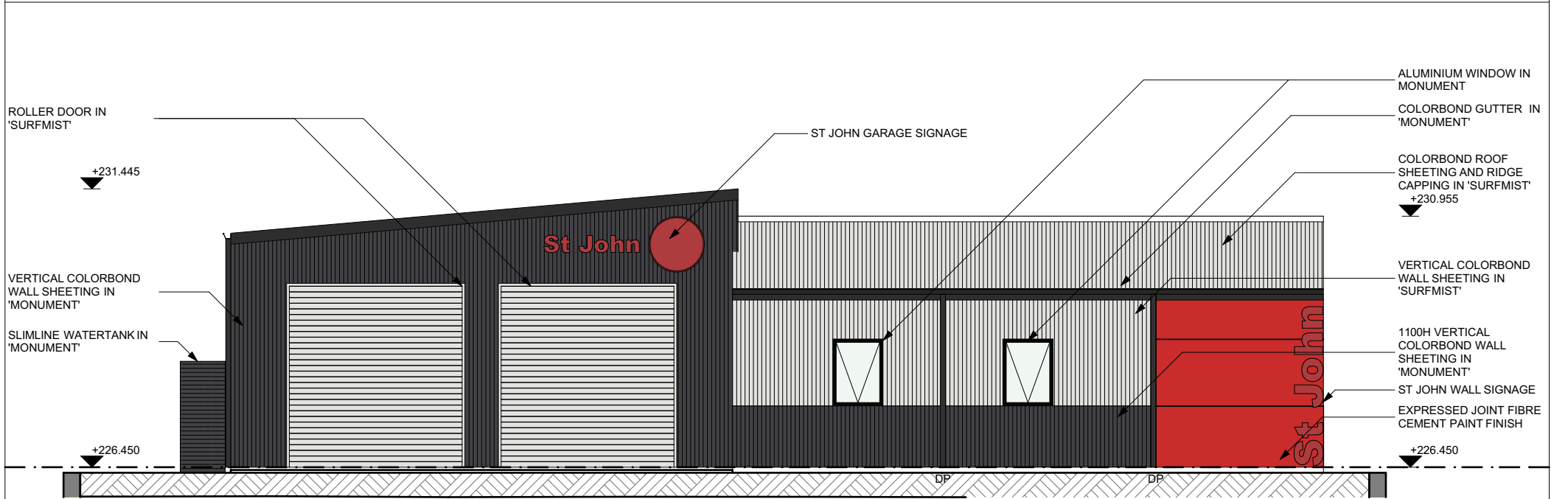

E-3 South Elevation 1:100

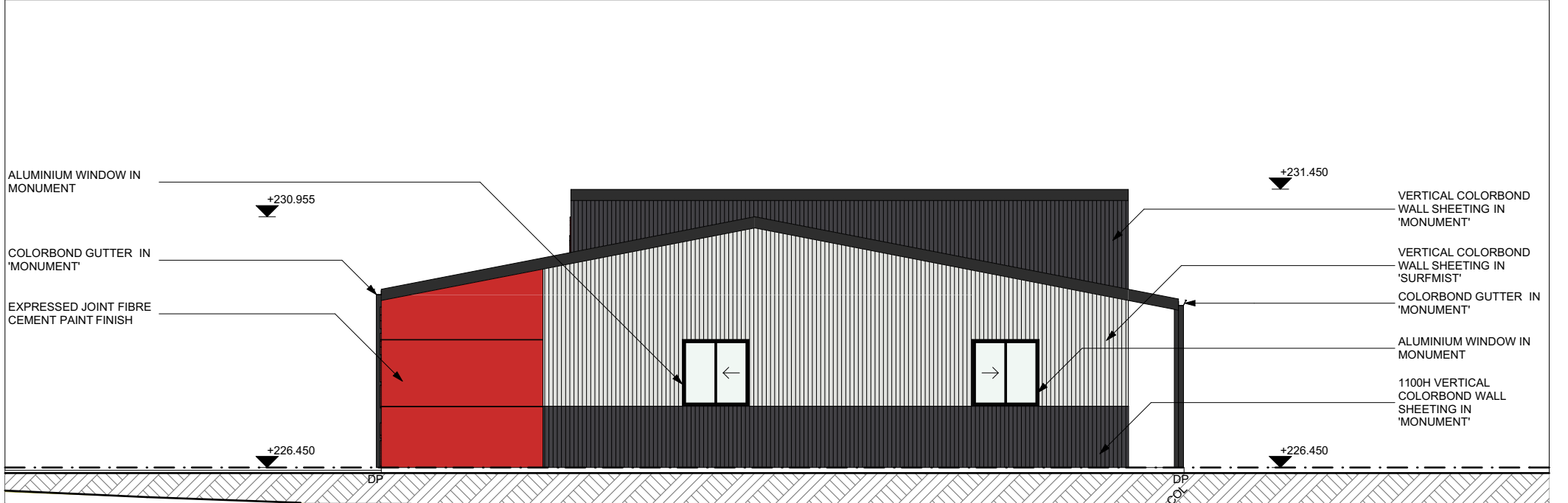

E-4 East Elevation 1:100